

TERRACE FLOOR PLAN (BLOCK A)

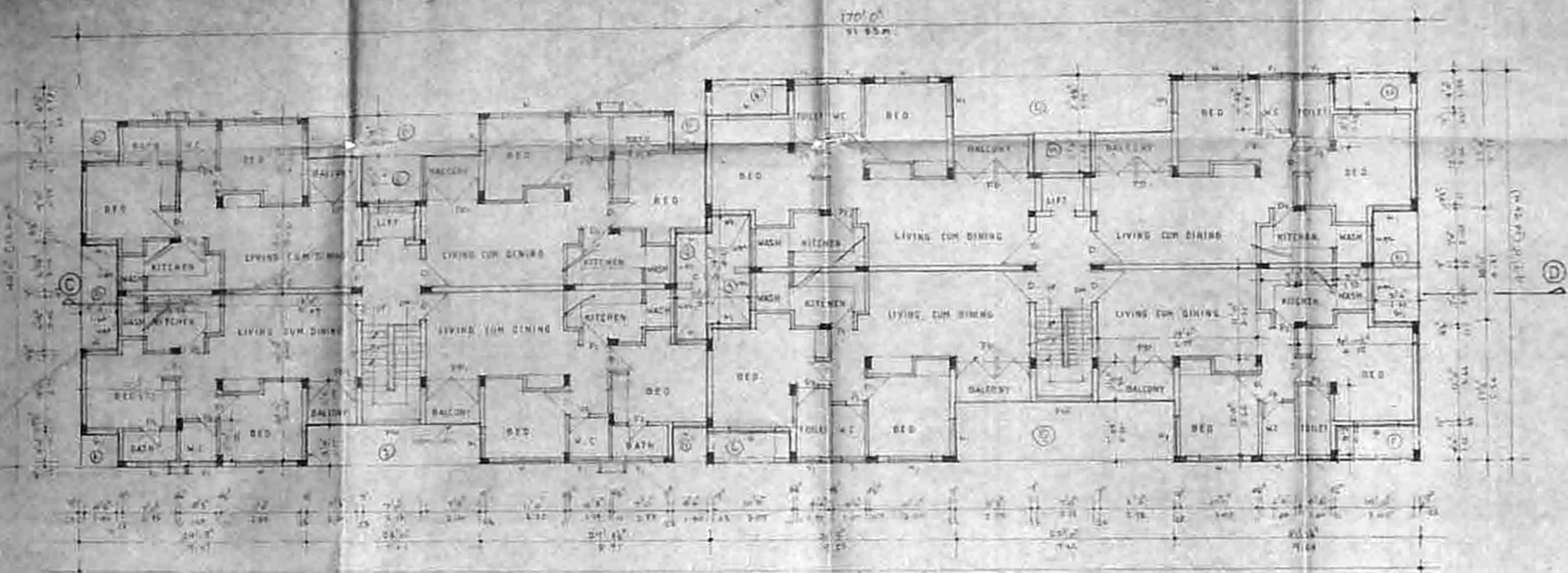

GROUND & TYPICAL FLOOR PLAN (1st 2nd & 3rd Floors) (BLOCK A)

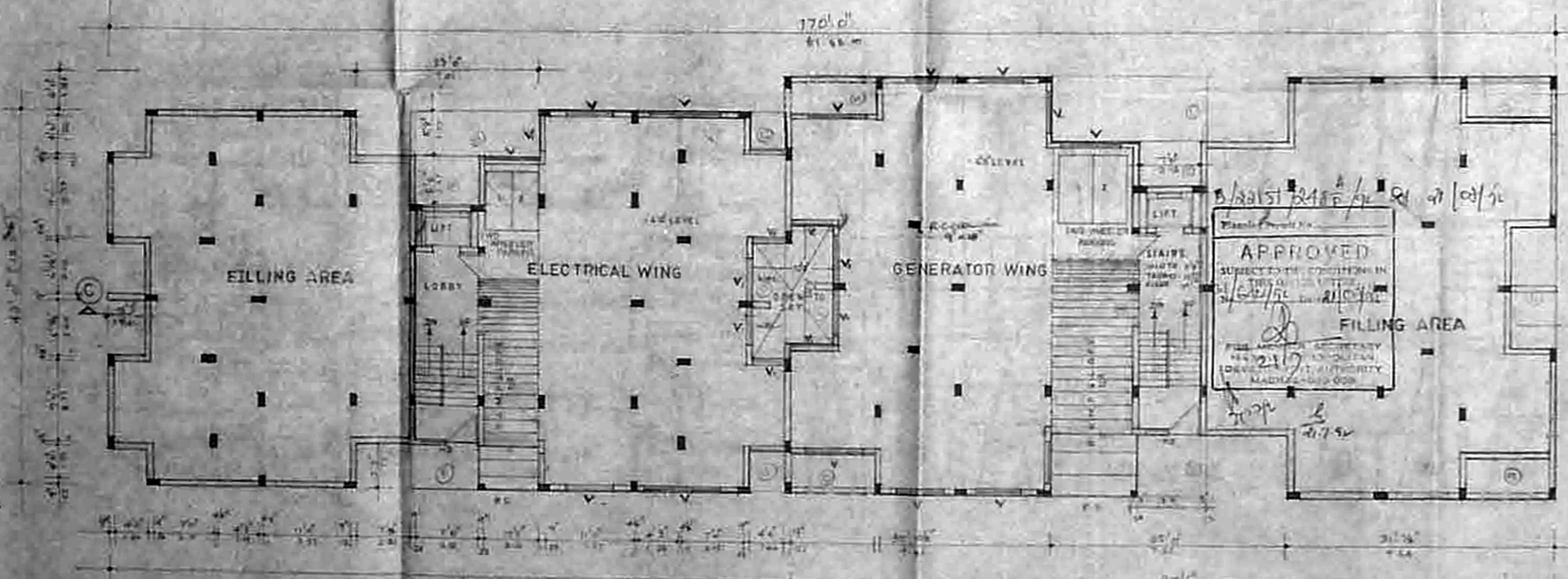

BASEMENT FLOOR PLAN (BLOCK A)

SCHEDULE OF ROOMS

NO.	TYPE	AREA	REMARKS
1
2
3
4
5
6
7
8
9
10
11
12
13
14
15
16
17
18
19
20

102 X 813

- SPECIFICATION
1. ...
 2. ...
 3. ...
 4. ...
 5. ...
 6. ...
 7. ...
 8. ...

REVISED DRAWING SHOWING THE PROPOSED FLATS AT DOOR NO. 15, 16, 17 OF BLOCK NO. 28, CHOLIMEDU HIGH ROAD, PULIYUR DIVISION, EGMORE, NUNGAMBAKKAM, MADRAS DISTRICT.

COLOR INDEX

...	...
...	...
...	...

APPROVED

SUBJECT TO THE CONDITIONS IN THE ...

DATE: 21/12/52

PLACE AND SIGNATURE OF ARCHITECT

...

...

...

...

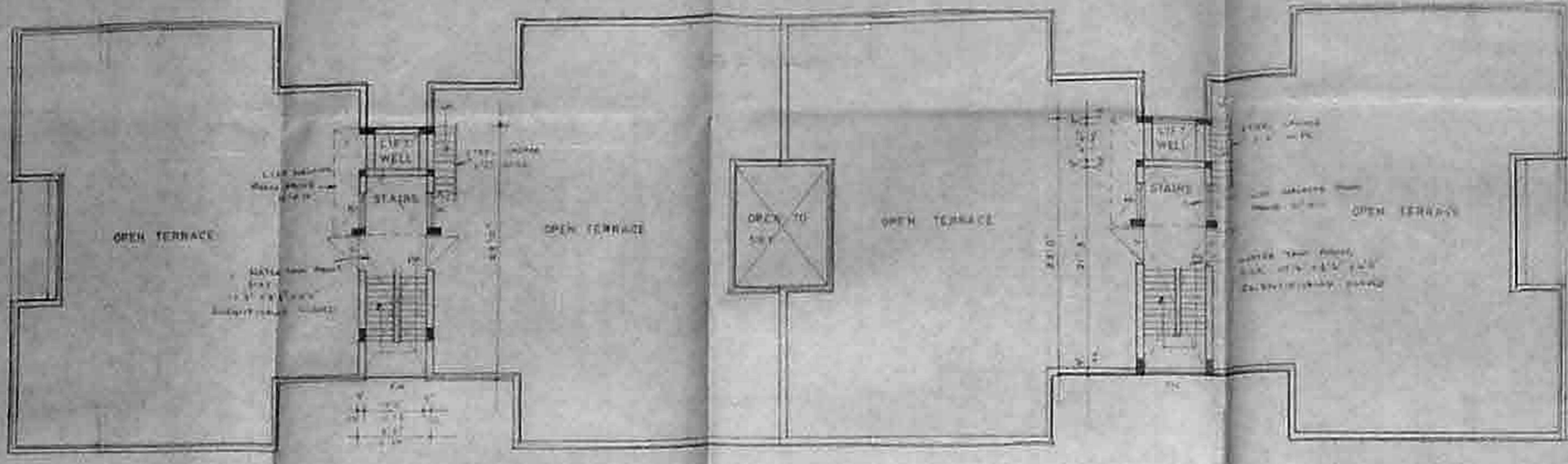

TERRACE FLOOR PLAN (BLOCK B)

NO.	ITEM	REMARKS
1
2
3
4
5
6
7

SPECIFICATION

- ...
- ...
- ...
- ...
- ...
- ...
- ...
- ...

REVISED DRAWING SHOWING THE PROPOSED FLATS AT DOOR NO: T.S. NO. 1/2, 1/3, 1/4 OF BLOCK NO. 28 CHOLAI MEDU HIGH ROAD, POLYUR DIVISION, EGMORE, NUNGAMBALKAM, TALUK, MADRAS DISTRICT.

COLOR INDEX

...	---
...	---
...	---

APPROVED

FOR MCHM SECRETARY
MADRAS DEVELOPMENT AUTHORITY
MADRAS 600 008

1/2/1951

...	...
...	...
...	...

...

...

...

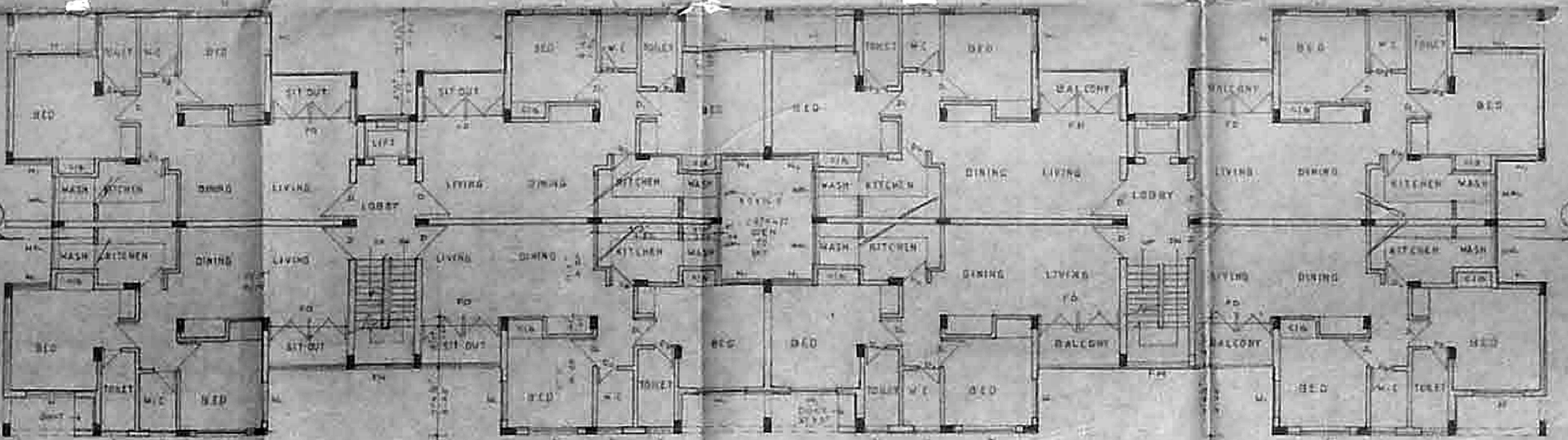

GROUND TYPICAL FLOOR PLAN (1st 2nd & 3rd Floors) (BLOCK B)

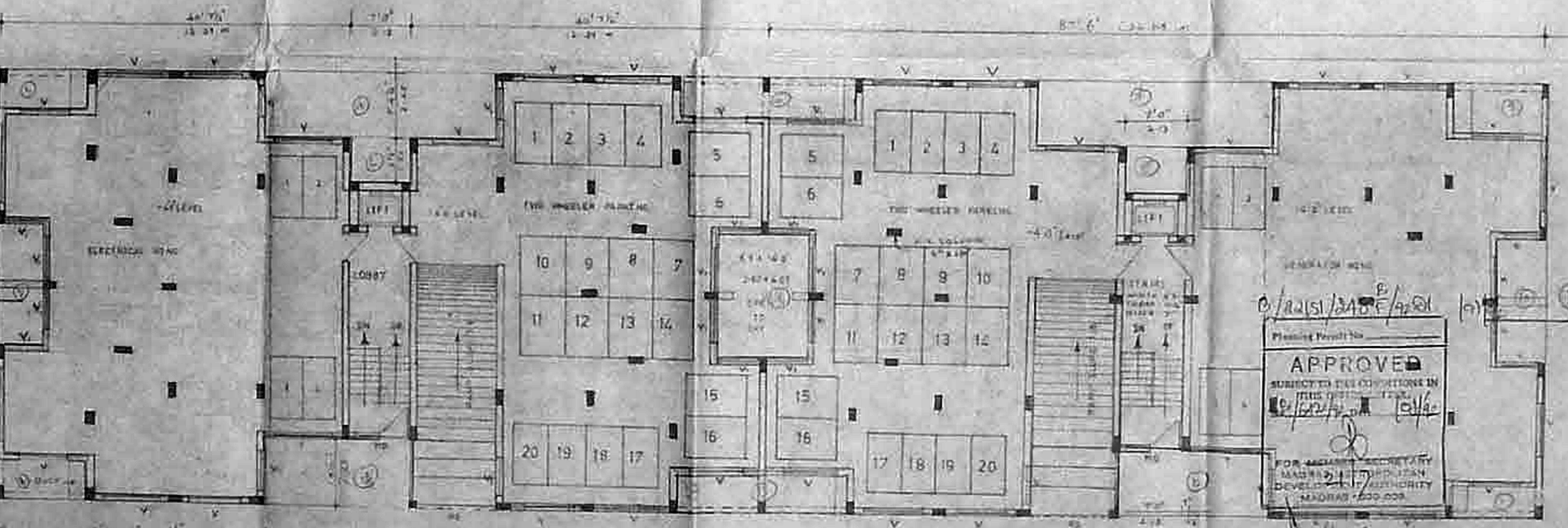

BASEMENT FLOOR PLAN (BLOCK B)

M. B.
 C.No. B1/6422/92
 S. 18/92
 P. 1
 P. 1

B/2215/248E/92 Dt. 21/07/92

Planning Permit No.
APPROVED
 SUBJECT TO THE CONDITIONS IN
 THIS OFFICE LETTER.
 Dated 21/07/92
 FOR MEMBER SECRETARY
 MADRAS METROPOLITAN
 DEVELOPMENT AUTHORITY
 MADRAS - 600 005.

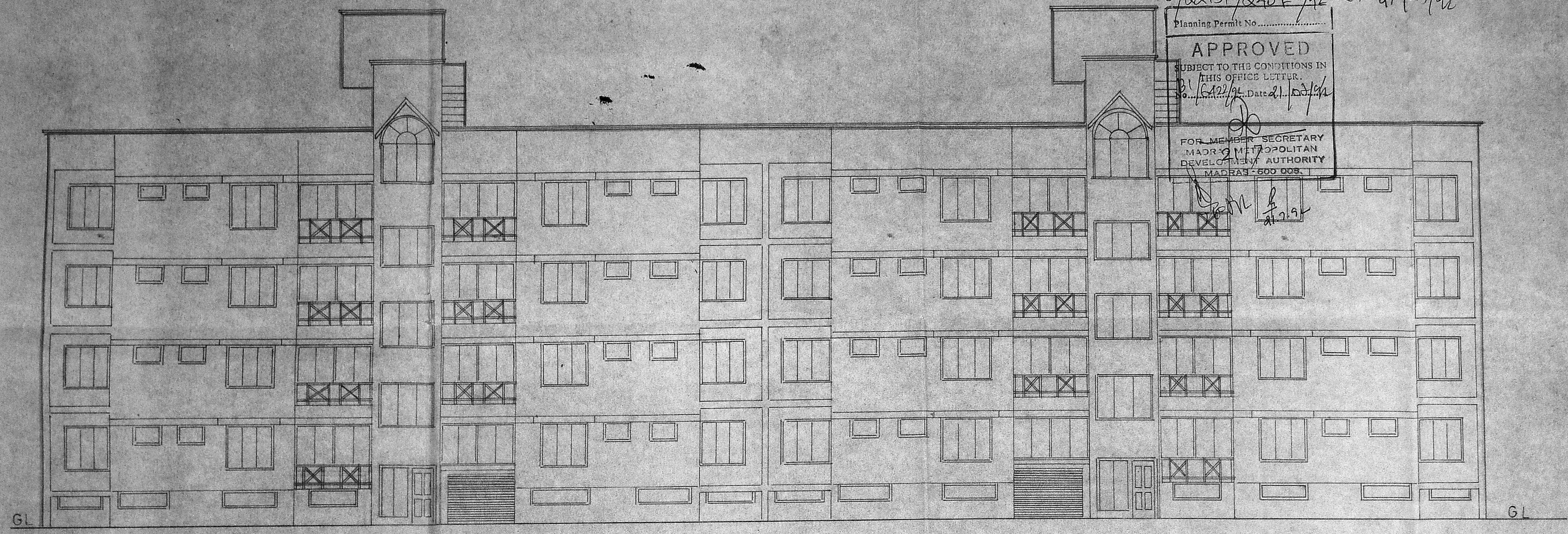

ELEVATION

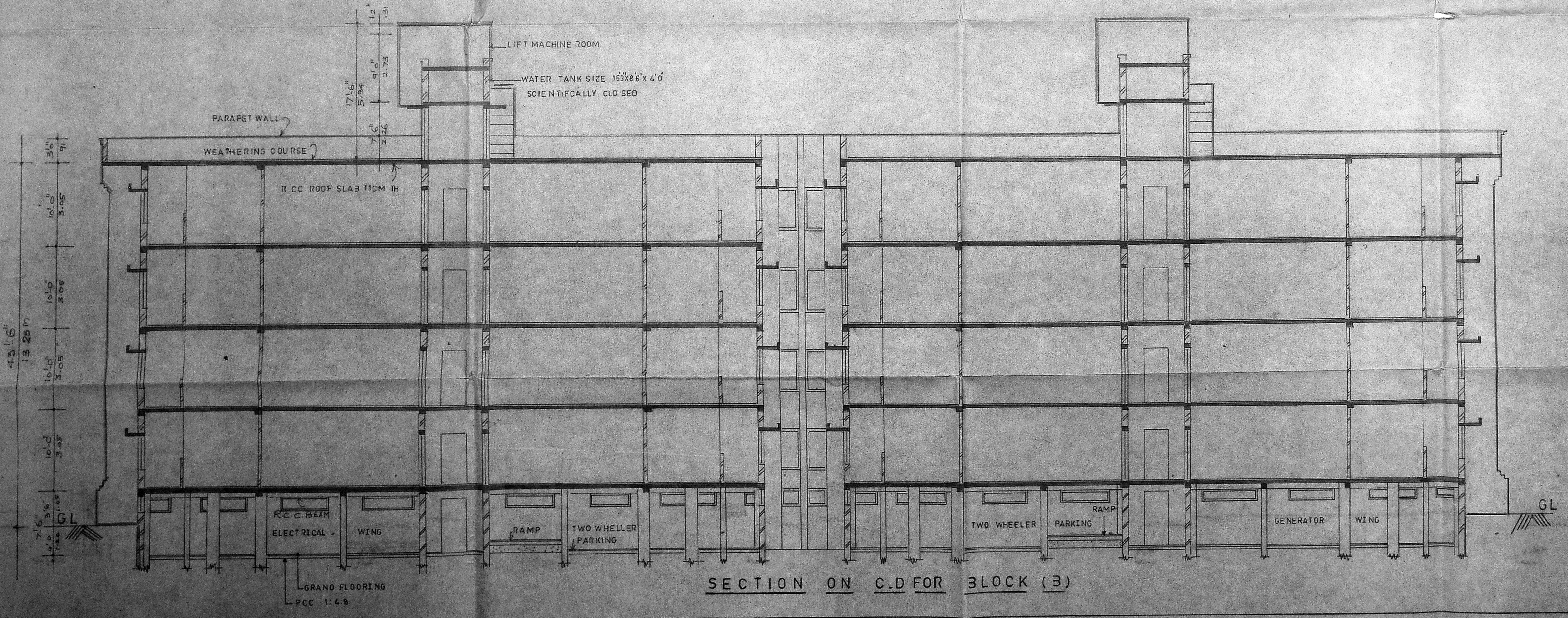

SECTION ON C.D FOR BLOCK (3)

REVISED DRAWING SHOWING THE
 PROPOSED FLATS AT DOOR
 NO: T.S. NO. 17 1/2 18 1/2 18 1/4 OF BLOCK
 NO:
 28, CHOLAIMEDU HIGH ROAD,
 PULIYUR DIVISION, EGMORE,
 NUNGAMBAKKA M.
 MADRAS DISTRICT.

COLOUR INDEX
 PROPOSED COLOURED THUS
 ROAD COLOURED THUS
 BOUNDARY COLOURED THUS

POWER AGENT
 V. T. Narayanaiah
 V. T. Narayanaiah

SCALE 1"=80'
 DRAWING NO 3

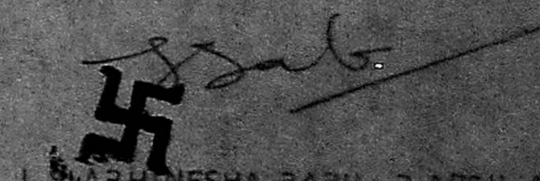
 L. S. SATHISHA SAEU, B ARCH, A.I.T.A. A.I.T.T.O. A.I.V.
 LICENCED SURVEYOR CLASS - I
 R.A. 133/87
 91, GAJAPATHY STREET,
 SHENOY NAGAR,
 MADRAS 600020.

LICENCED SURVEYOR

B/22151/248 F/a2 Dt. 21/07/64

Planning Permit No.
APPROVED
 SUBJECT TO THE CONDITIONS IN THIS OFFICE LETTER.
 No. B/ 64 22/52 21-7-64
 FOR MEMBER SECRETARY
 MADRAS METROPOLITAN
 DEVELOPMENT AUTHORITY
 MADRAS 600 008.

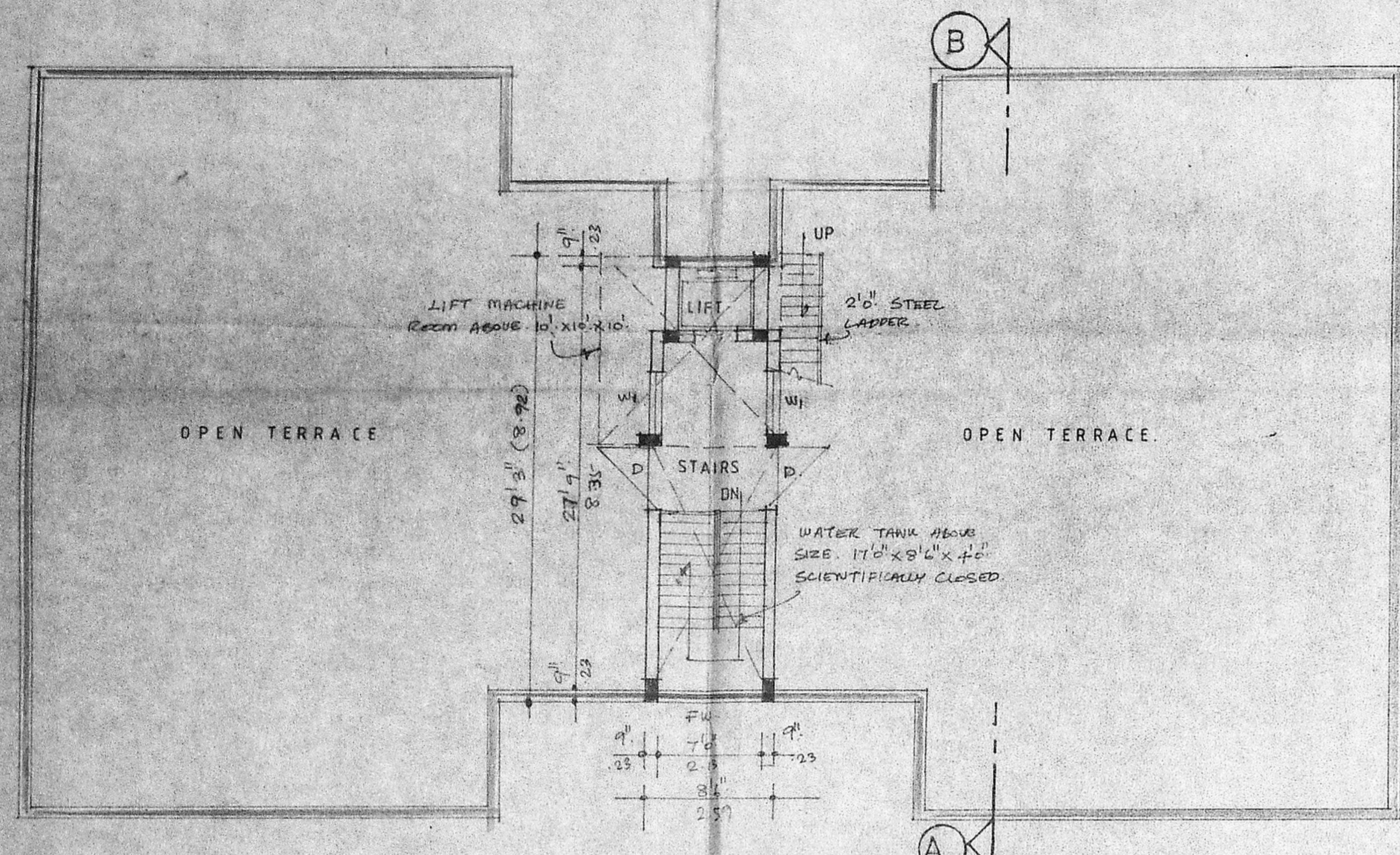

TERRACE FLOOR PLAN (BLOCK.C)

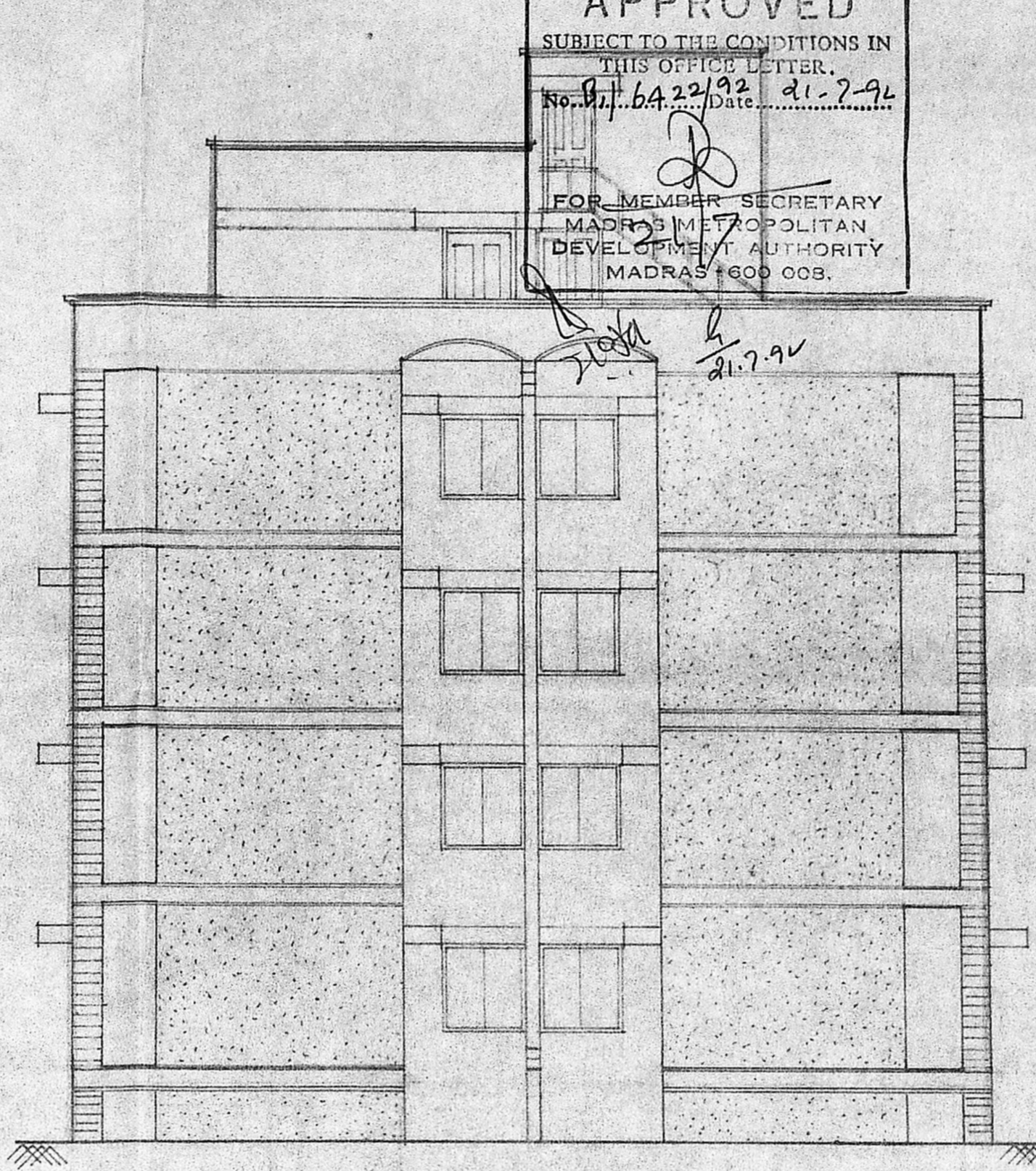

ELEVATION (BLOCK C)

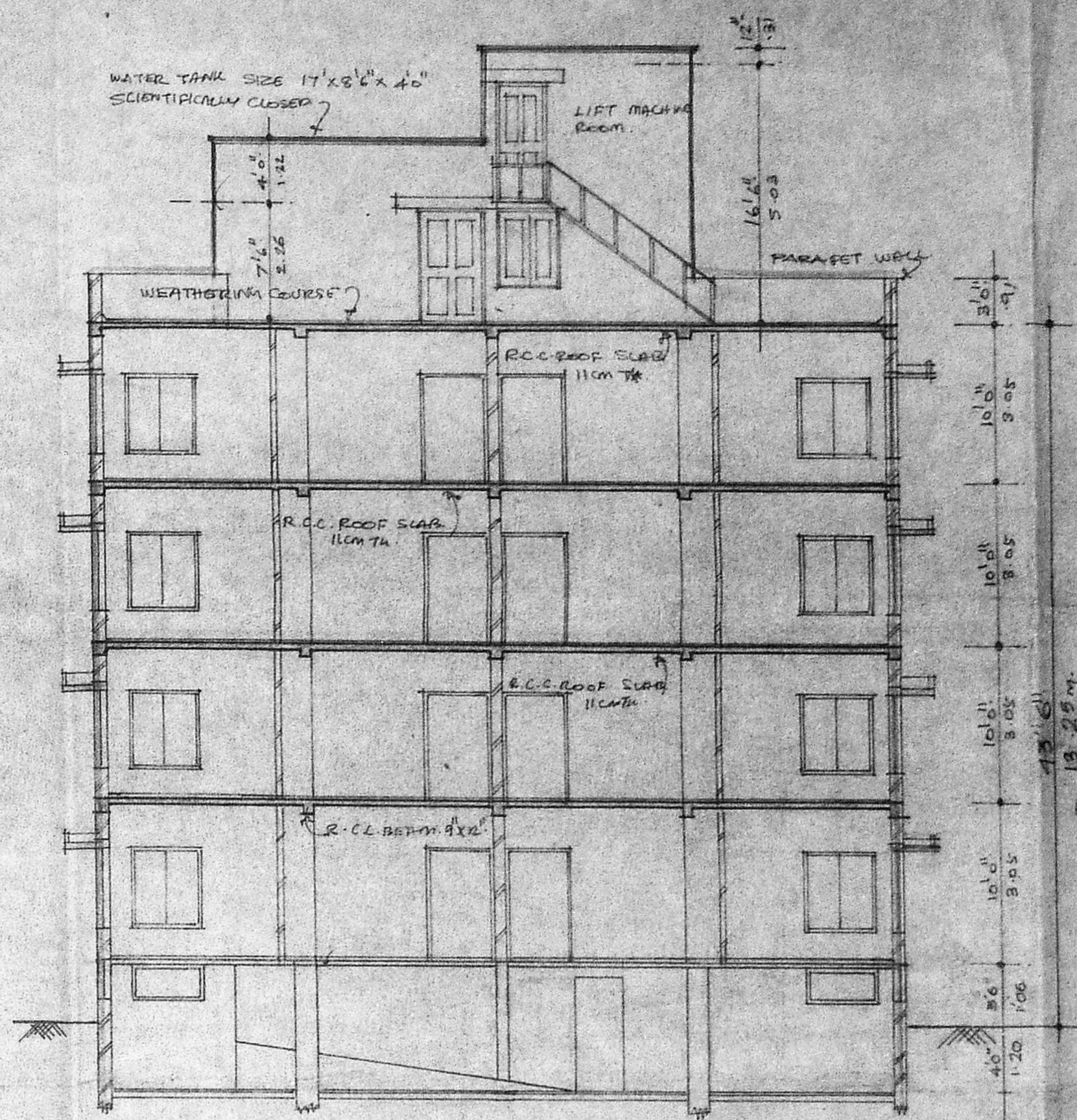

SECTION ON A-B (BLOCK C)

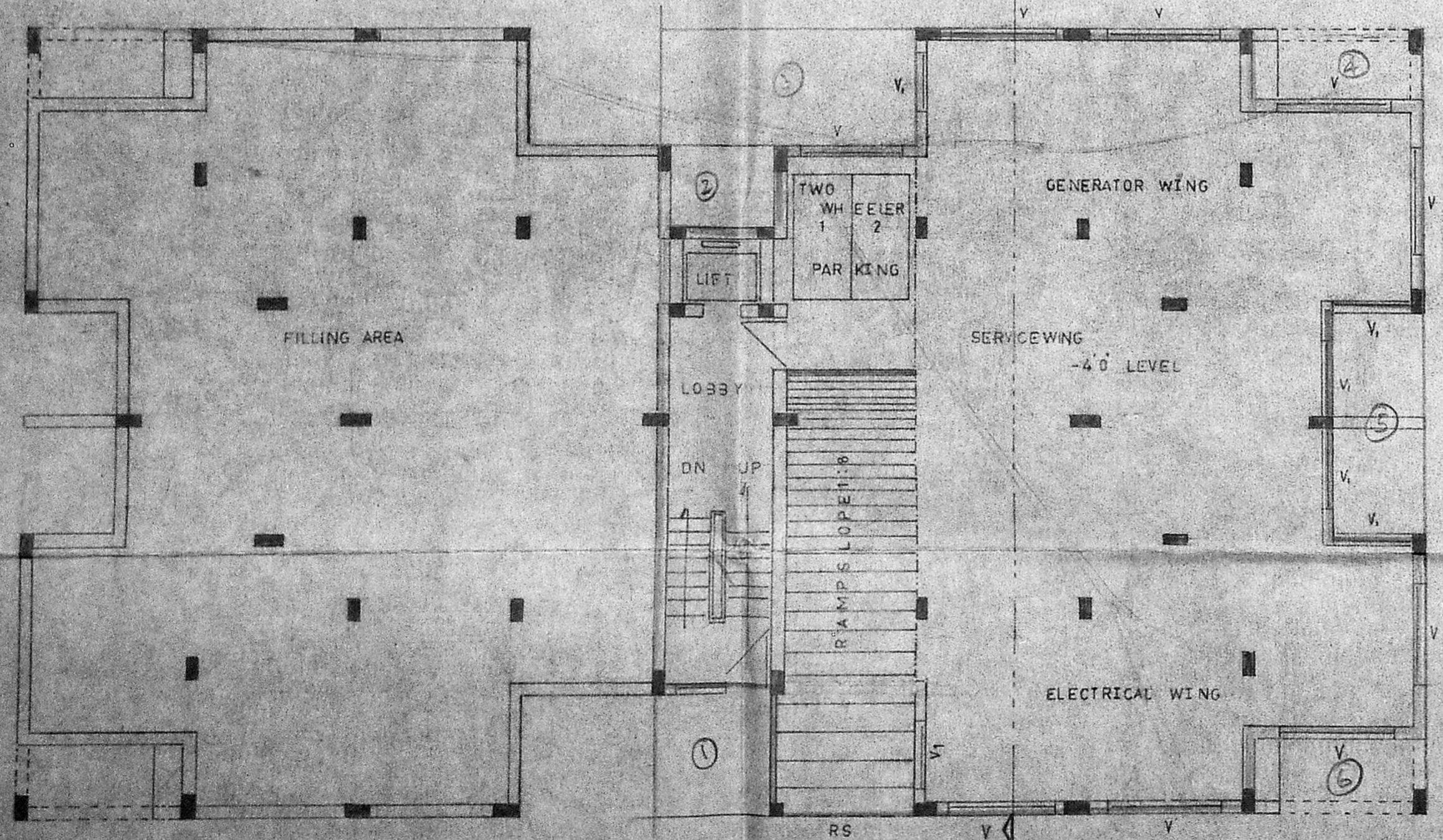

BASEMENT FLOOR PLAN (BLOCK C)

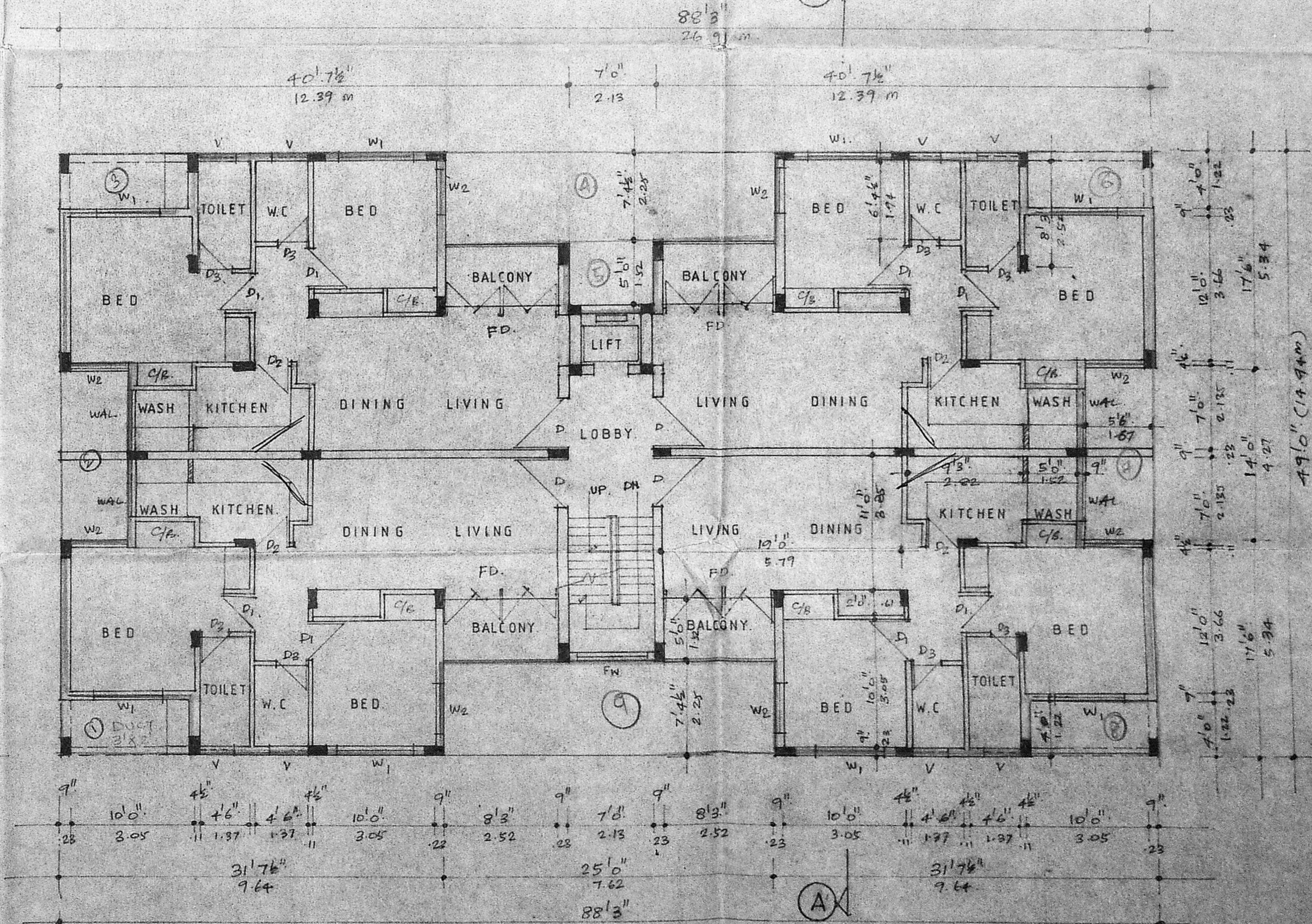

GROUND + TYPICAL FLOOR PLAN. (1st, 2nd, 3rd FLOORS) (BLOCK.C)

SCHEDULE OF JOINERY		
type	size	description
ME	3' x 4' 6"	WALL DOOR WITH HINGES
D	3' 6" x 7' 6"	T.W.B. FRAME NO. BY 6422/52
D1	3' 6" x 7' 6"	GLAZED WINDOW
D2	3' 6" x 7' 6"	GLAZED WINDOW
D3	2' 6" x 7' 6"	GLAZED WINDOW
W1	6' 0" x 2' 0"	T.W. FIXED GLAZED WINDOW
W2	4' 0" x 2' 0"	T.W. FIXED GLAZED WINDOW
FN	4' 0" x 7' 6"	T.W. FIXED GLAZED WINDOW
WN	6' 0" x 2' 0"	A.W. WELD WOOD WINDOW
V	6' 0" x 2' 0"	T.W. LOUVERED VENTILATOR
FD	8' 0" x 7' 0"	T.W. FRENCH DOOR

- SPECIFICATION**
1. COLOUMN FOUNDATION
 2. BRICK WORK IN BASEMENT SUPERSTRUCTURE AND PARAPET WALL
 3. R.C.C. IN PLINTH BEAM LINTEL BENCHED ROOF SLAB ETC TO BE IN U.C.F.
 4. MASONRY BLOCKING
 5. PLASTERING OF WALLS AND CEILING
 6. TWO COATS OF PAINTS OVER ONE COAT OF PRIMER
 7. WEATHERING COURSE IN CM WITH TWO COATS OF FLAT TILED LAD TO SLABS
 8. ALL WOOD WORKS ARE IN TEAK WOOD

REVISED DRAWING SHOWING THE PROPOSED FLATS AT DOOR NO. T.S.NO: 17, 18, 18 1/2 BLOCK NO: 28, CHOLLAIMEGU HIGH ROAD, PULIYUR DIVISION, EGMORE, NUNGAMBARKAM, MADRAS DISTRICT.

COLOUR INDEX

PROPOSED COLOURED THIS	=====
ROAD COLOURED THIS	=====
BOUNDARY COLOURED THIS	=====

V.T. Nagarajan
 V.T. Nagarajan
 (POWER AGENT)

SCALE 1" = 3' 0" (1:100)
 DATE
 JOB NO.
 DIB NO.
 DRAWN

L.S. ASHINESHA BABU, BARCH, A.I.T.A., AIRED, A.S.V.
 LICENCED SURVEYOR CLASS 7
 R.A. 133/87
 51, GAJAPATHY STREET,
 SHENOY NAGAR,
 MADRAS 600 030.
 LICENCED SURVEYOR

MMDA B/DP NO.
 81/6422/92
 PART I
 PART II
 A.P. D.P.

B/22151/248 E/92 DA - 21/01/92

Planning Permit No.
APPROVED
 SUBJECT TO THE CONDITIONS IN
 THIS OFFICE LETTER.
 No. 6422/92 Date 21/01/92
 FOR MEMBER SECRETARY
 MADRAS METROPOLITAN
 DEVELOPMENT AUTHORITY
 MADRAS/ED/002

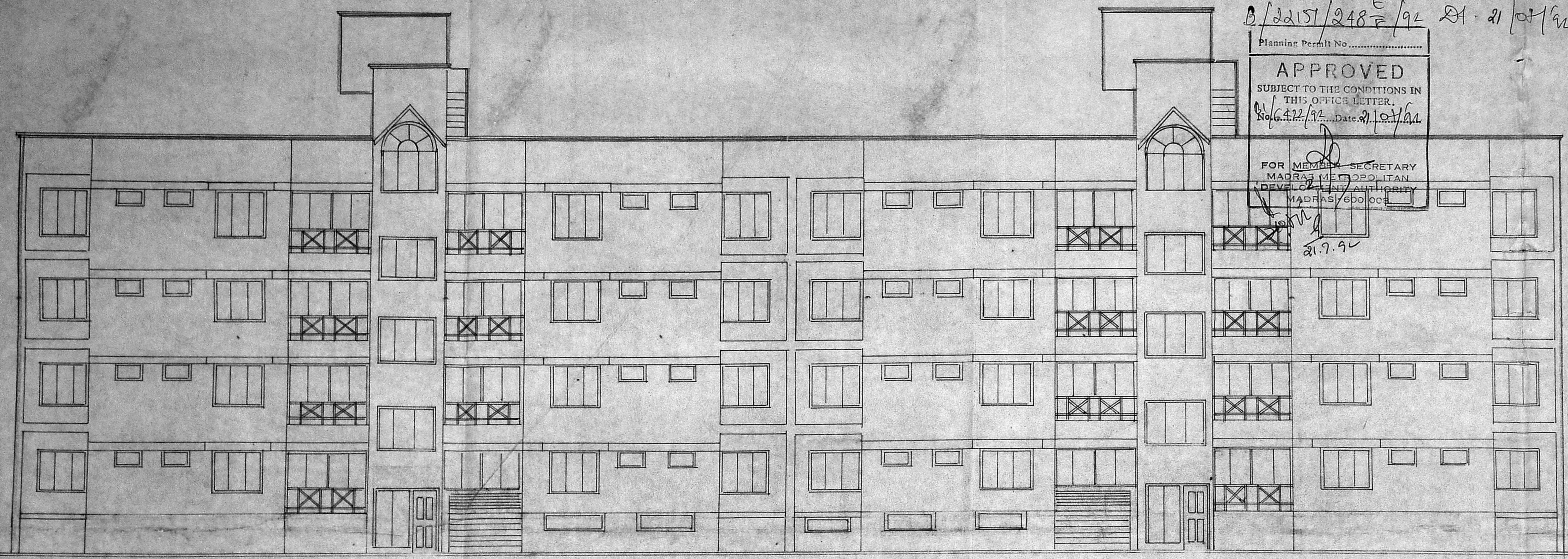

ELEVATION

REVISED DRAWING SHOWING
 PROPOSED FLATS AT DOOR NO 18 1/2, 18 3/4, OF BLOCK NO:
 28, CHOOLAIMEDU HIGH ROAD,
 PULIYUR DIVISION EGMORE,
 NUNGAMBAKKAM, TALUK,
 MADRAS DISTRICT.

COLOUR INDEX
 PROPOSED COLOURED THUS
 ROAD COLOURED THUS
 BOUNDARY COLOURED THUS

POWER AGENT
 V.T. Nagarajan

SCALE 1"=3'0"
 DRG NO 5

L.S. ASHINESHA BABU ARCH. A.I.A., A.I.T.D., A.I.V.
 LICENCED SURVEYOR CLASS: 1
 R.A. 133/87,
 61, GAJAPATHY STREET,
 SHENOY NAGAR,
 MADRAS - 600030.

LICENCED SURVEYOR

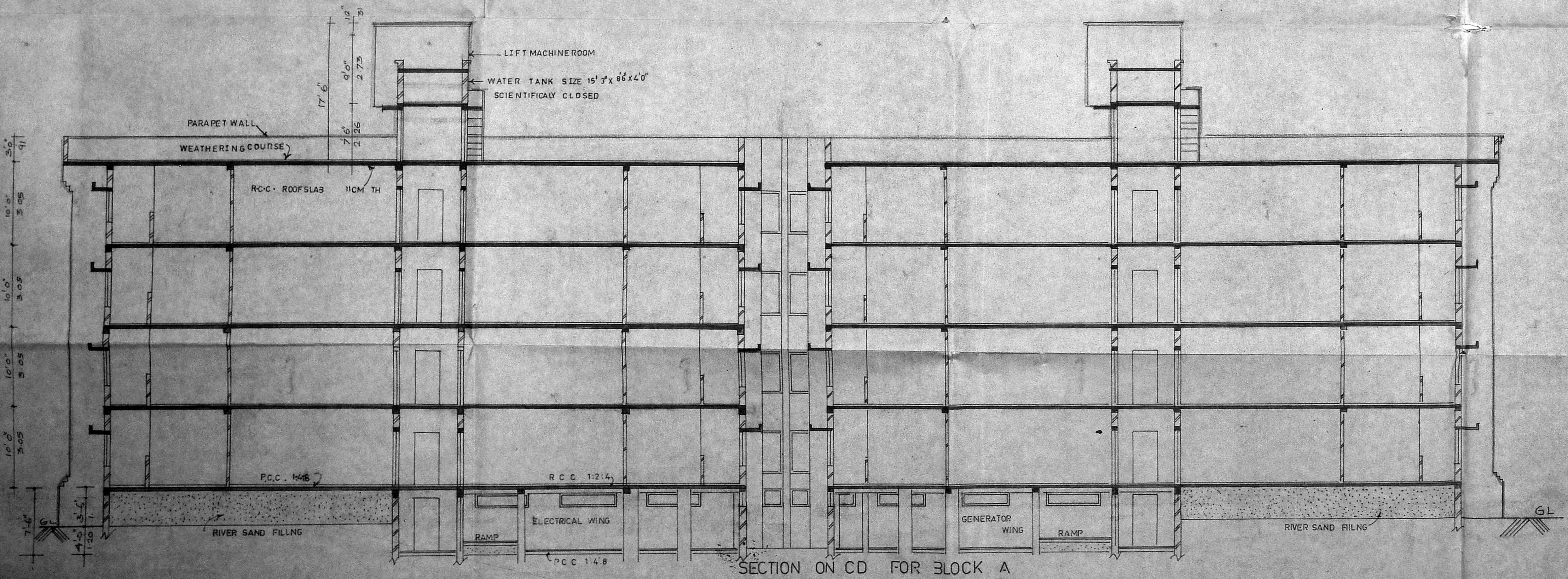

SECTION ON CD FOR BLOCK A

AREA STATEMENT

BLOCK A	
GROUND FLOOR	3600.17
FIRST FLOOR	3600.12
SECOND FLOOR	3600.12
THIRD FLOOR	3600.12
BASEMENT FLOOR	3600.12
TOTAL AREA : 27263.68 sqft.	
BLOCK B	
GROUND FLOOR	3600.17
FIRST FLOOR	3600.12
SECOND FLOOR	3600.12
THIRD FLOOR	3600.12
BASEMENT FLOOR	3600.12
TOTAL AREA : 35191.68 sqft.	
BLOCK C	
GROUND FLOOR	3600.12
FIRST FLOOR	3600.12
SECOND FLOOR	3600.12
THIRD FLOOR	3600.12
BASEMENT FLOOR	3600.12
TOTAL AREA : 14400.48	
TOTAL CONSTRUCTED AREA	76302.24
PLOT AREA	43376.00 sqft
(OR)	4031.22 H ²
F.S.I. ALLOWED	1.75 TIMES
PROVIDED	1.73
PLOT COVERAGE = 60%	
ALLOWABLE PROVIDED = 240-11%	

REVISED DRAWING SHOWING THE PROPOSED FLATS AT DOOR NO: T.S.NO: 18, 18 OF BLOCK NO: 28, CHOOLAIMEDU HIGH ROAD, PULIYUR DIVISION, EGMORE, NUNGAMBAKKAM TALUK, MADRAS DISTRICT.

COLOUR INDEX

PROPOSED COLOURED THIS	
ROAD COLOURED THIS	
BOUNDARY COLOURED THIS	

SCALE	1" = 30' 0" (1:360)
DATE	
DRAWN BY	
CHECKED BY	
DATE	
DRAWN	5

LS. ASHINESHA BABU, S. ARCH., A.I.I.A., A.I.S.O., A.I.V., LICENCED SURVEYOR CLASS I, R.A. 133/37, NO 51 GAJAPATHY STREET, SHENOY NAGAR, MADRAS 600030.

LICENCED SURVEYOR

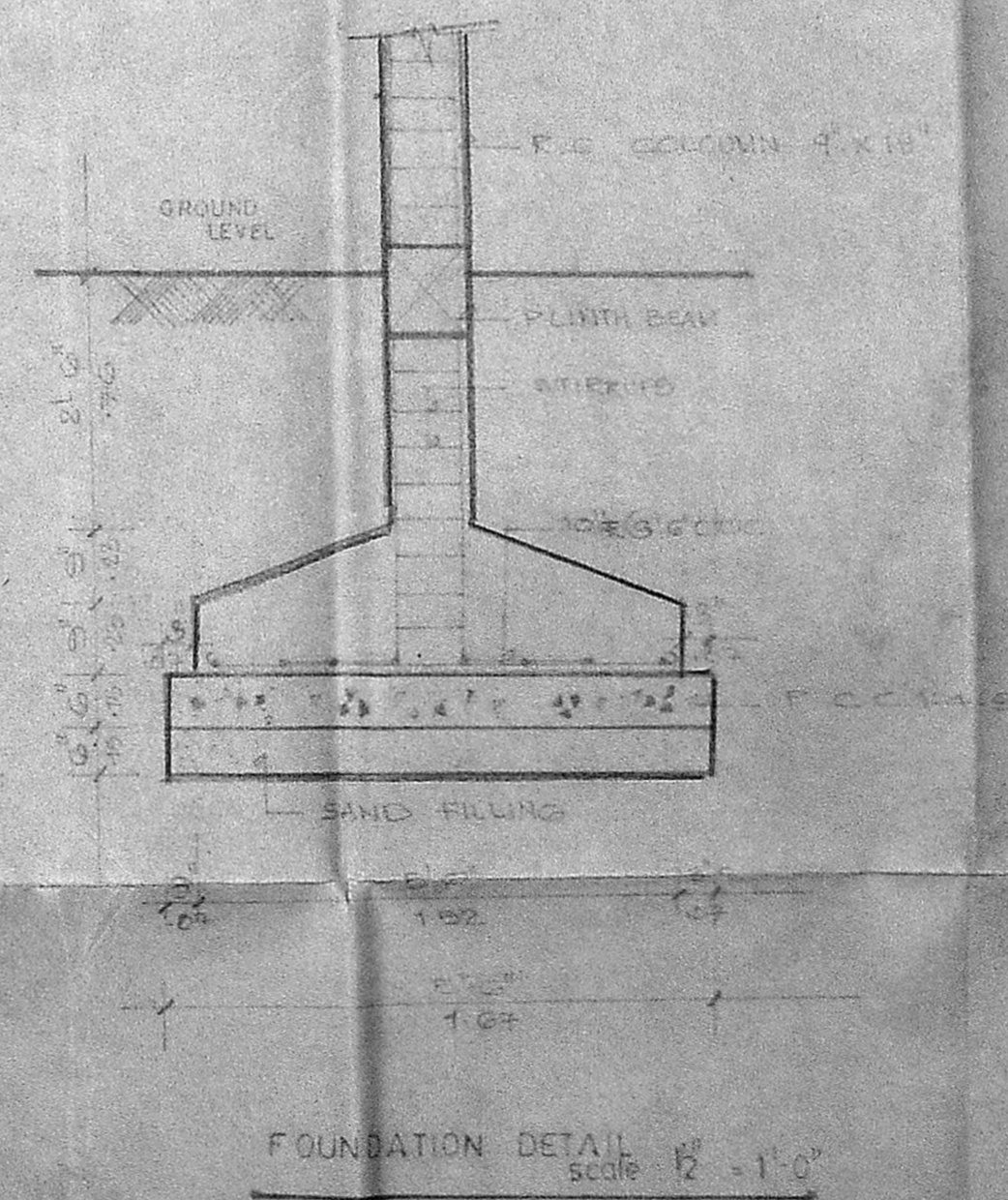
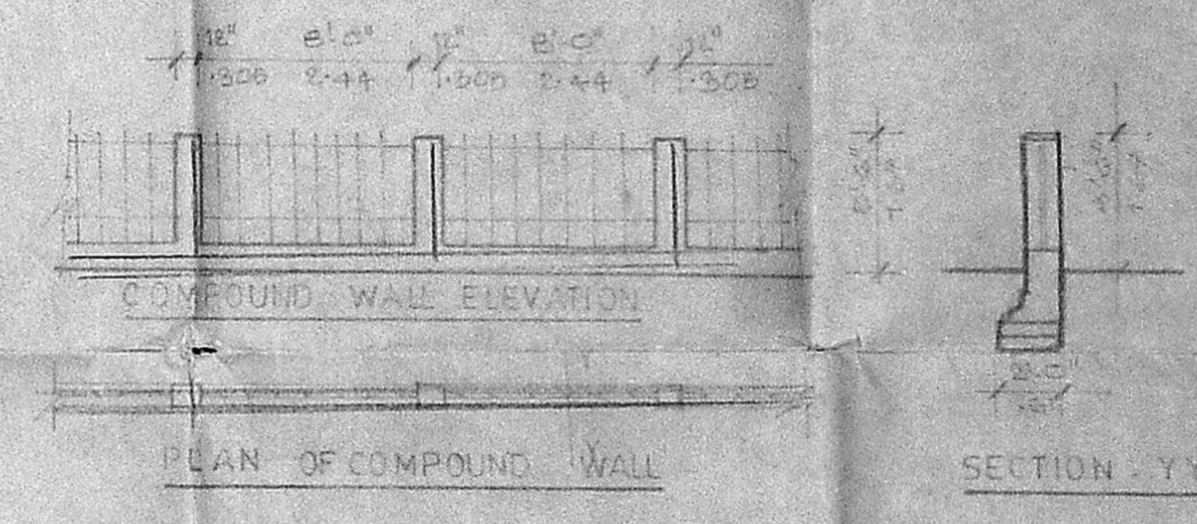
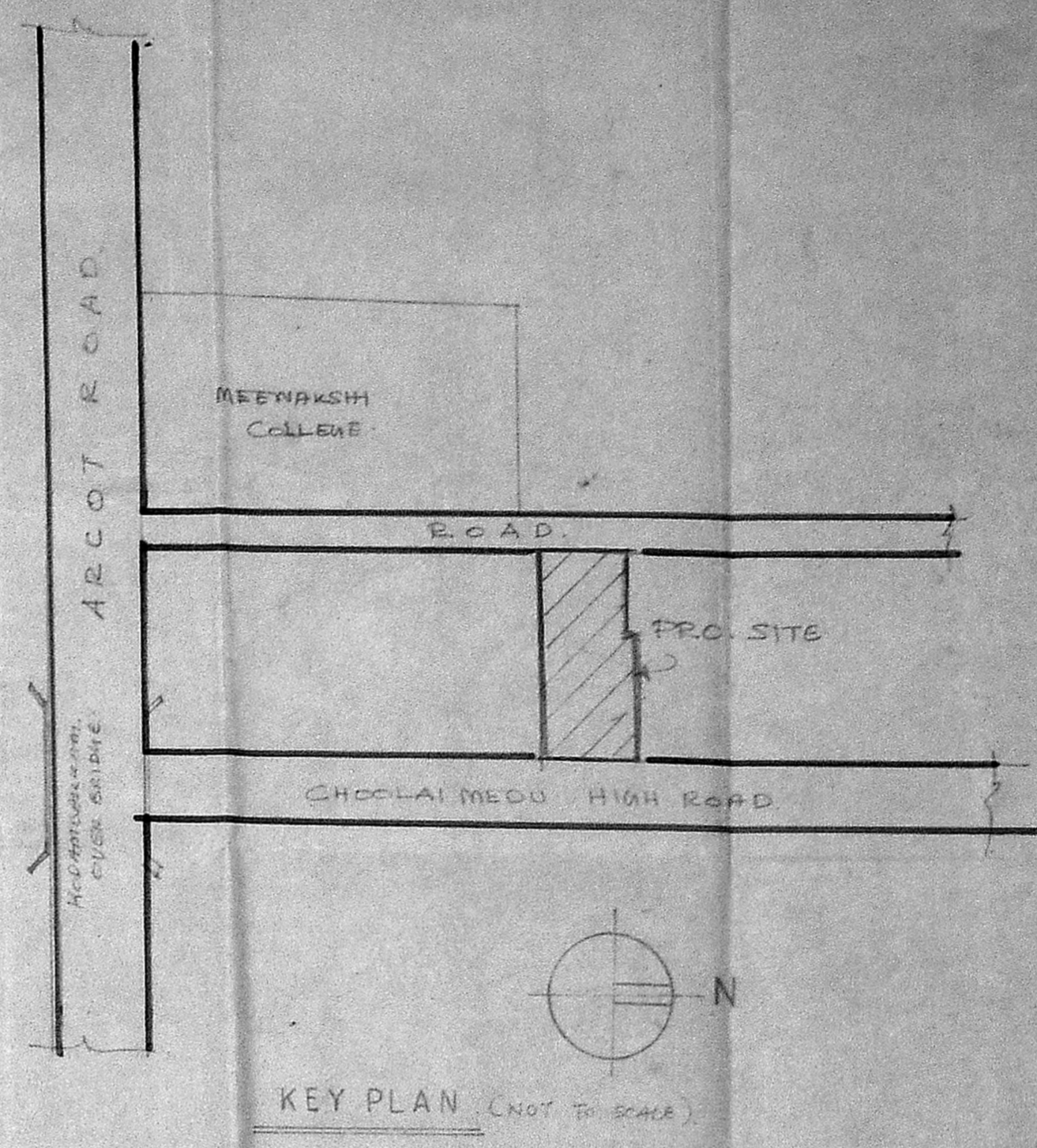
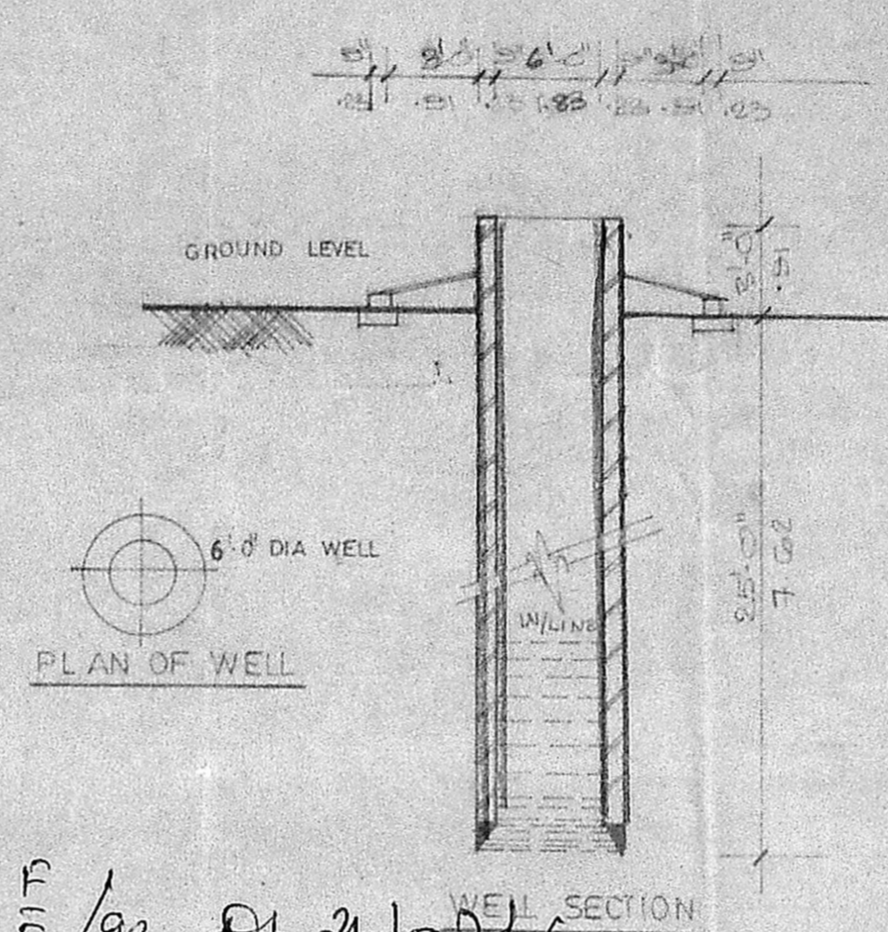

B/22151/248 F/92 Dt. 21/05/92

Planning Permit No.
APPROVED
 SUBJECT TO THE CONDITIONS IN THIS OFFICE LETTER.
 No. 16422/92 Date 21/05/92
 FOR MEMBER SECRETARY
 MADRAS METROPOLITAN
 DEVELOPMENT AUTHORITY
 MADRAS-600 008.

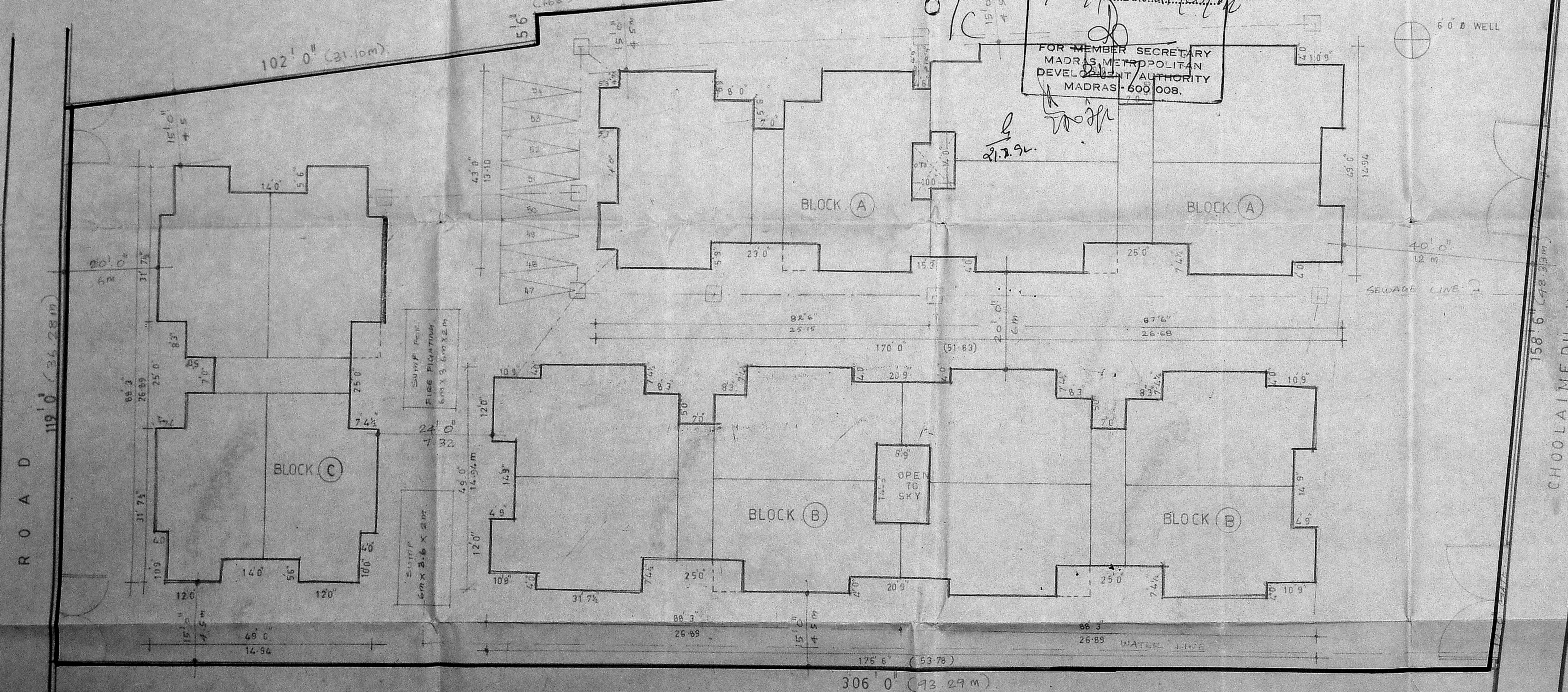

SITE PLAN . SCALE : 1" = 16' 0" (1:200)